

Appendix E - Backdale Industries Ltd's Restoration Proposals – drawings as listed in paragraph 19 of the Proof of Evidence

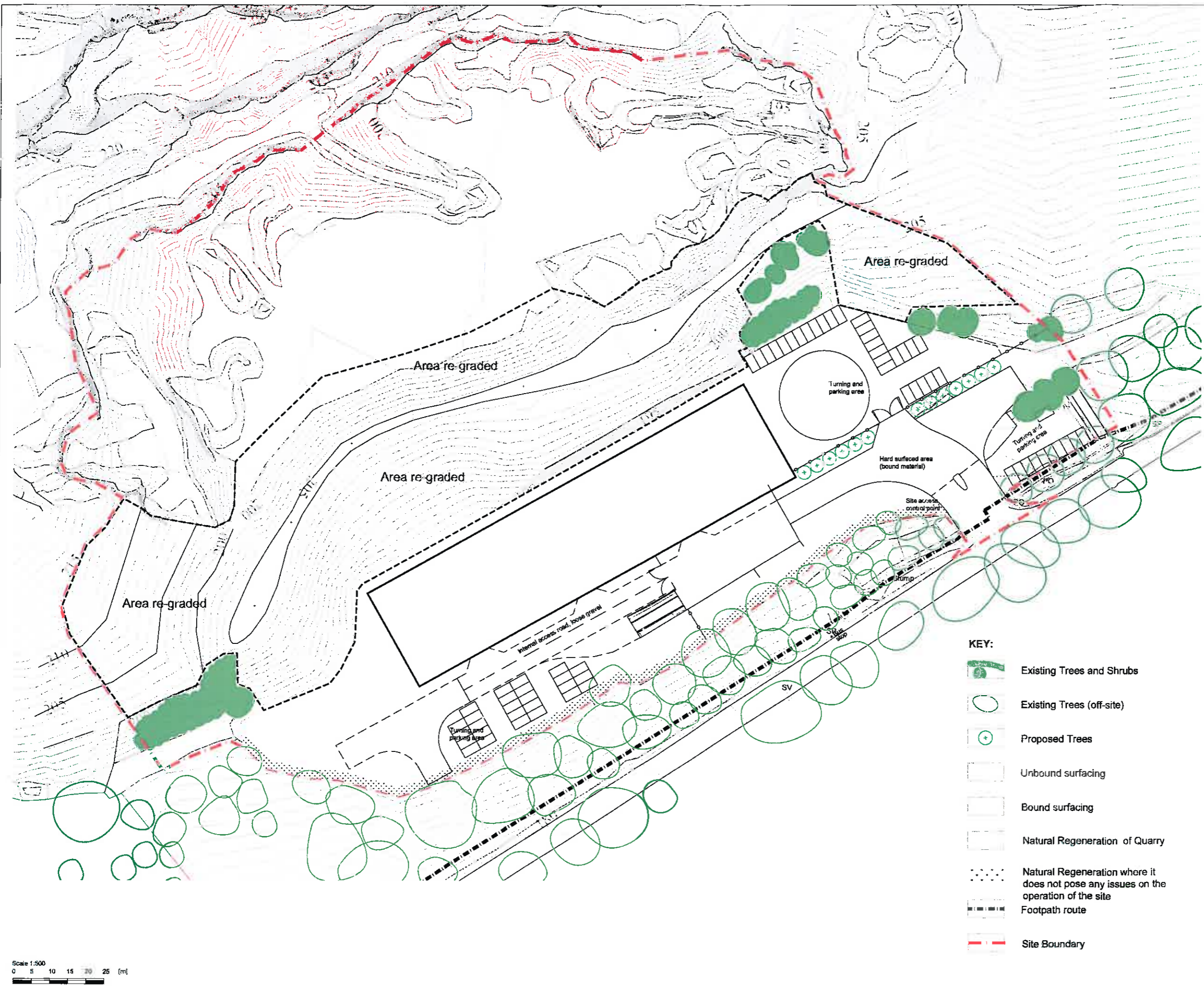

- LANDSCAPE OBJECTIVES:**
- Protect, enhance and develop site ecology
 - Retain existing establishing vegetation
 - Encourage seed setting of woody plants to continue process of natural regeneration
 - Encourage natural regeneration of upper quarry
 - Increase biodiversity

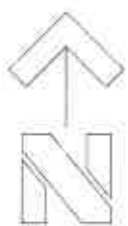

REVISIONS:
A: Removed incorrect label. NN Oct 2015. Based on Greenhatch Group's topographical survey '16960_OGL rev 1' and Oasis Architecture's site plan 'CL.206312.105 rev B'
B: Revised footpath route and key reflecting comments received from SF 04.11.15
C: Proposed re-grading updated to show James Associates drawing 'JA-175-001-005.1' received 09.11.15.
D: Oasis Architecture's site plan revised to 'CL.206312.105 rev E' and James Associates plan revised to 'JA-175-001-006.1' received 20.11.15. Planting and grassland omitted.

Based on James Associate's Proposed restoration design 'JA-175-001-06.1' and Oasis Architecture's site plan 'CL.206312.105 rev E'

Weddle Landscape Design
 LANDSCAPE ARCHITECTURE
 ENVIRONMENTAL PLANNING
 M&S Studio, Charnwood House, Tel: (0114) 250 1181
 8 Kenwood Bank, Sheffield S7 1NU Fax: (0114) 250 1182
 www.weddle.co.uk email: j.weddle@weddle.co.uk

Job **BACKDALE QUARRY**

Title **LANDSCAPE MASTERPLAN**

scale/1:500	drawn	date	job number	number	revision
1:500	TB	JUL 15	601	B00104	D

- KEY:**
- Existing Trees and Shrubs
 - Existing Trees (off-site)
 - Proposed Trees
 - Unbound surfacing
 - Bound surfacing
 - Natural Regeneration of Quarry
 - Natural Regeneration where it does not pose any issues on the operation of the site
 - Footpath route
 - Site Boundary

